

## Paoli United Methodist Church

794 E. State Road 56  
Paoli, IN 47454-9356  
Phone: 723-2965  
E-mail: secretary.paoliumc@frontier.com  
Rev. Dr. LaMont Bonath

### Sunday Schedule:

8:15 a.m. Worship  
9:00 a.m. Sunday school  
10:15 a.m. Worship

Junior Church September 8<sup>th</sup> & 22<sup>nd</sup> 10:15 service

*Place label here.*

Access church website  
using the quick response  
code.



paoli-umc.com



To make a donation,  
use this quick  
response code

### September Helpers

#### Greeters

September 1 Annabelle Rominger & Mary LaVerne Boston  
September 8 Rachel Bowen & Karen Coulter  
September 15 Jim & Elizabeth Faulkner  
September 22 Aaron & Terri Hannon  
September 29 Jr. & Darlene McBride

Please contact Lesa Farlow at Lfarlow82@frontier.com or (812) 723-2333 if you are unavailable as a greeter for any of the above dates.

#### Acolytes

September 1 Dave & Margaret Mathers  
September 8 Phillip & Janis Easterday  
September 15 Michael Hannon & Max Newkirk  
September 22 Eric & Dee Ann Harmon  
September 29 Emma Bradley & Harper Ralston

Please contact Dee Ann Harmon at deeharmon1@frontier.com or (812) 521-6822 if you are unavailable as an acolyte for any of the above dates.

#### Worship Leaders

September 1 Howard Detweiler  
September 8 Howard Detweiler  
September 15 Jim Bowen  
September 22 Jim Bowen  
September 29 Howard Detweiler

### September Anniversaries

1 Rex & Ann Babcock  
2 Skip & Martha Lambdin  
3 Eric & Dee Ann Harmon  
4 Trent & Beverly Magner  
19 LaMont & Donna Bonath  
27 William & Sarah Windhorst

### September Altar Flowers

September 1  
September 8  
September 15 LaMont Bonath  
September 22 Catherine Henderson  
September 29

See altar flowers clipboard across from church office for information.

Information for the  
October newsletter needs  
to be submitted by  
September 23<sup>rd</sup>

Instagram - @paoliumc

### September Birthdays

1 Keith Sparks  
2 Jim Bowen  
Karen Detweiler  
3 Bart Coulter  
Greg Farlow  
4 Harold Minton  
6 Kalyn Hannon  
7 Judy Vincent  
8 Bill Cromwell  
9 Marilyn Qualkenbush  
14 Tyler Hannon  
17 Robert Cromwell  
18 Catherine Henderson  
20 Debra Asbell  
Whitney Stroud  
21 Scott Combs  
25 Colton Henderson  
Ashley Stephens  
Joanne Stroud  
28 Anthony Bradley  
Max Newkirk  
29 Ann Babcock

September 2019



### ★ Tax Exemption Saves us 7% of purchase price!

If you are making a purchase on behalf of the church, please remember to use our tax exempt number. If you do not have that information, stop by the church office to pick up the needed documents.

Jr. Church  
September 8<sup>th</sup> & 22<sup>nd</sup>

Calendar: pg. 2  
Mission: pg. 4  
Helpers: pg. 8  
Birthdays: pg. 8  
Anniversaries: pg. 8

### Prayer Blankets

If you would like your prayer blanket re-blessed, contact Annabelle Rominger at (812) 865-0927 (812) 723-3190 or annrobert@frontier.com.

Please keep our church coconut oil and peanut free for members who are allergic.



www.paoli-umc.org



Paoli United Methodist Church



*LaMont's Lines*  
*September 2019*

Self-Awareness Series Continues  
Mission Ambition

# Italian Pasta Dinner



September 22  
5-7 PM  
Fellowship Hall

-40% goes to  
the youth fund  
-Free will offering  
-Public invited

Entertainment featuring:

**Emma Bradley**  
&  
**Michael Hannon**



**Sunday Service Times**

8:15 A.M. Worship

9:00 A.M. Sunday School/Adult Bible Study

10:15 A.M. Worship

**Office Hours**Monday-Thursday 8 A.M. to 3 P.M.  
(closed for lunch 12-1)

Sun	Mon	Tue	Wed	Thu	Fri	Sat
1  Communion	2	3	4  Choir 7 PM	5	6	7
8  Christian Education Sunday  Jr. Church 10:15 service	9  Ad Council 7 PM	10  Blankets of Love 1:00 PM Fellowship Hall  Staff-Parish 6 PM  Finance 7 PM	11  Choir 7 PM	12	13	14
15  Youth 6 PM @ Harmon's  Food Pantry Sunday	16	17  Trustees 7 PM J.O.Y. classroom	18  Choir 7 PM	19  Endowment 11 AM J.O.Y. classroom  Worship Committee 7 PM	20	21
22  Italian Pasta Dinner 5-7 PM Fellowship Hall  Jr. Church 10:15 service	23	24	25  Choir 7 PM	26	27	28
29  Charge Conference 4-6:30 PM PUMC Sanctuary Youth 6 PM @ Harmon's Stewardship Sunday	30					

**Particular Sunday Emphases**

- 1<sup>st</sup> Sunday of the month – Communion  
 2<sup>nd</sup> Sunday of the month - Christian Education/Junior Church  
 3<sup>rd</sup> Sunday of the month - Food Pantry/Altar Call  
 4<sup>th</sup> Sunday of the month - Mission Moment/Junior Church  
 5<sup>th</sup> Sunday of the month - Stewardship Moment/Altar Call

Instagram posts go up on  
Mondays or Tuesdays –  
excluding holidays!

**September sermon titles & texts**

- September 1 Communion Sunday  
"Humility"  
Luke 14:1,7-11
- September 8 Christian Education Sunday  
"Your Cross"  
Luke 14:25-27
- September 15 Food Pantry Sunday  
"What is Success?"  
Luke 15:1-7
- September 22 Missions Sunday  
"Trust"  
Luke 16:10-12
- September 29 Stewardship Sunday  
"Family Values"  
1 Timothy 6:11-12

**The Mourner's Bill of Rights**

1. You have the right to experience your own unique grief.
2. You have the right to talk about your grief.
3. You have the right to be tolerant of your physical and emotional limits.
4. You have the right to feel a multitude of emotions.
5. You have the right to experience "griefbursts."
6. You have the right to make use of ritual.
7. You have the right to embrace your spirituality.
8. You have the right to search for meaning.
9. You have the right to treasure your memories.
10. You have the right to move toward your grief and heal.

**Southern Indiana Human Trafficking Coalition**

National Human Trafficking  
Hotline: 1-888-373-7888  
or text INFO or HELP to BE  
FREE (233733)

If you suspect a minor is  
being trafficked you must call  
The Indiana Department of  
Child Services Hotline at  
1-800-800-5556

**Local  
Suicide Prevention  
Line**

812.422.1100  
[www.southwestern.org](http://www.southwestern.org)

Help is available  
24 hours, 7 days a week

**Local AA meetings****Paoli**

Mondays, 10 A.M.; New Hope Christian Church  
Tuesdays, 8 P.M.; Paoli Wesleyan Church

**Orleans**

Wednesdays, 8 P.M.; American Legion Post 69  
French Lick

Sundays, 7 P.M.; Springs Valley Wesleyan  
Church

Wednesdays 7 P.M. Beechwood Christian  
Church

For up-to-date changes on AA meetings visit:

<http://www.district10.area23aa.org>

**Members in nursing & retirement facilities**

Martha Denny Rm. 119

**Bliss House**, 3008 S. Shawnee Dr.  
Bedford, Indiana 47421

Mary Margaret McCoy

**Westview Nursing Center**, 1510 Clinic Dr.  
Bedford, Indiana 47421

Rosemary Noble Rm. 307B

**Garden Villa**, 2111 Norton Ln.

Bedford, Indiana 47421

Marilyn Rutherford Bevins rm. 212, Bill Cromwell Rm. 306

**Paoli Health & Living**, 559 W. Longest St.  
Paoli, Indiana 47454

Pastor visits the homebound & retirement  
facilities once a month.

**Emergency Contact Information**

**Pastor LaMont's contact information -**

E-mail: [paoli793umc@gmail.com](mailto:paoli793umc@gmail.com)

Cell: (812) 653-5677 (text available)

Parsonage: (812) 723-8111

**Megan's contact information -**

Email: [secretary.paoliumpc@frontier.com](mailto:secretary.paoliumpc@frontier.com)

Cell (use for emergencies): (812) 553-0083

**Reminder!**

Please do not block the East entrance or  
park under or near the canopy during  
church hours.

Thank you!

**Unspoken  
Prayer  
Concerns**

**August 4**  
8:15- 2  
10:15-11

**August 11**  
8:15-2  
10:15-11

**August 18**  
8:15-2  
10:15-13

The process used by  
the pastor has been  
visualizing each  
person who raises  
their hand at either the  
8:15 or 10:15 service.  
Then he prays for  
God's grace to be  
active. If you have a  
suggestion on another  
way to acknowledge  
unspoken prayer  
concerns, please  
contact  
pastor LaMont.

**Prayer of  
Blessing**

(Numbers 6:24-26)

The Lord bless  
you and protect  
you! The Lord  
deal kindly and  
graciously with  
you! The Lord  
bestow His favor  
upon you and  
grant you peace!

**Possible Prayer for  
Unspoken  
Prayer Requests**

Remember Paoli United Methodist Church in you will. Contact Skip Lambdin, endowment  
chair, skip1963@gmail.com or 812-345-3873.



## Celebrations & Member Care

### Lifting up others in prayer and giving thanks

The earnest, heartfelt, continued prayer of a righteous man makes tremendous power available – dynamic in it working. James 5:16 AMP

#### Celebrations

##### Seen in the newspaper –

Frank Barnett  
Linda Barnett  
Sarah Barnett  
Bob Seidner  
Brenda Eubank  
Karen Foster  
Daria Hall  
Lily Hall  
Aaron Hannon  
Derek Newkirk  
Ashley Stroud

"20 years ago, August 3-5, 1999"  
Harold Minton

"40 years ago, August 8-10, 1979"  
Skip Lambdin



updated 8/12/19

#### Our church's prayer list –

Frank Albert  
Debra Handy Asbell  
Marilyn Rutherford Bevins  
Rex Babcock  
Harold Bonath (hospice care)  
LeRoy Boyer  
Denise Bruner  
Mike Burton  
Mary Alice Caraway  
Sharon Collier  
Sharron Cousineau  
Donna Crews  
Bill Cromwell  
Deegan Epperson  
Larry Evans  
Dean Grigsby

Jeremy Hicks  
Steve Hickman  
Anna Hudelson  
Phyllis Kaiser  
Steve & Sheryl Kingston  
Payton Krider  
Derrick Lambdin  
Joyce Lewis & family  
Clarence Martin  
Chet Messengale  
John & Mary Ruth Miley  
Rosemary Noble  
Marjorie Patton  
Paulette Purkhiser  
David Stuckey  
Sarann Weeks

#### What is Dementia?

Dementia is a term that encompasses a variety of diseases typically including memory loss, difficulties with communication and language, decrease in ability to focus and pay attention, decline in reasoning and judgment, reduction in visual perception and changes in behavior. There are over a hundred different types of dementia but some of the most common include Alzheimer's, vascular, frontotemporal and Lewy body dementia. Though each specific type of dementia may have a different clinical presentation or course of treatment, dementia (as a general term) is an illness that changes the brain. These changes to the brain often create and inability to think, remember, use good judgment and perform simple tasks. Over time, the disease worsens, sometimes requiring an acute hospitalization to help further evaluate and treat the illness.

#### Support Group

Caring Hands Senior Services sponsors an Alzheimer's Disease & Dementia Caregiver Support Group. This group is open to families, friends, and caregivers of those who are living with dementia. The purpose of the support group is to offer a place to exchange practical information on caregiving problems and solutions; talk through challenges and ways of coping; share feelings, needs, and concerns; and learn about resources available in the community. The support group is held the first Wednesday of each month at Memorial Hospital from 6:30-8:00 PM. Pre-registration is not required. For more information, please call (812) 996-2915.

*LaMont's Lines* continued from page 1...

#### History of the Italian Pasta Dinner

About 4 years ago discussion began within the finance committee about a way to deal with our summer decline in giving. It was agreed the finance committee would sponsor a fundraiser and approval was given by the Administrative Council to proceed. A name for the event was chosen – Italian Pasta Dinner. It would be held the fourth Sunday in September. It would be a free will offering and there would be no takeout. The no takeout was meant to encourage fellowship and bring in others from the community. It was further decided if members of our PUMC youth group acted as servers they would receive 10% of the income from the dinner.

The maitre de would escort the ladies with their families to their tables and the table arrangements & decorations were designed to increase the fellowship experience. This year, the maitre de will be Anthony Bradley. Jackie Bosley will be supervising the kitchen.

In our second year, a survey was given to attendees. The food was rated excellent, the portion sizes were deemed a bit too large for some, wheelchair service was requested, as well as entertainment. In response to these survey requests, the event was adjusted accordingly. Miss Emma Bradley will be singing a few songs and Michael Hannon will be playing his saxophone this year.

About the 2<sup>nd</sup> quarter of 2019, the Christian Education committee asked if the youth could receive 40% of the income from the event for their mission trip in March 2020. Approval was given!

A goal of \$4,000 has been set for the Italian Pasta Dinner. This means the youth will receive \$1,600. The general fund will receive \$2,400 which will make up for the short fall in June and July for about 2 of the 6 Sundays when income did not meet expenses.

If you will not be able to attend and would like to help, please mail your check to the church. On the memo line, put Italian Pasta Dinner. If you would like a member of the finance committee to visit you to answer additional questions, please call the church office and an appointment will be set.

Great things begin in small ways. Thank you for your support of the Paoli United Methodist Church!

#### Preparing for Our 50<sup>th</sup> Anniversary Celebration

Between August and December 2019 names badges will be color coded to identify members and regular attendees of PUMC to let others know how many years they have attended -

50 years (red)  
40 years (green)  
30 years (orange)  
20 years (blue) - Will be finished mid-September  
10 years (purple) - These are finished. Please let Megan know if you fall in this category & do not see your nametag designated with this color.



## Mission Section

**Paoli United Methodist Church's  
Food Pantry Building  
Loan Debt Reduction**  
Second Mile Giving to the Food Pantry

**We made our goal for 2019!**

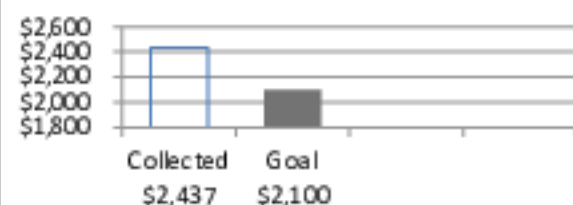

**II. Blankets of Love  
July-October**  
Alleviating Emotional Insecurities

Upcoming workshop:  
September 10<sup>th</sup>

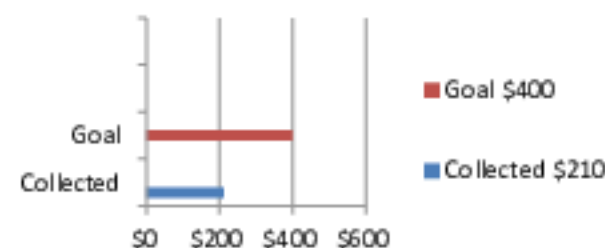

**Food Pantry Golf Scramble**  
Paoli Country Club  
September 14, 2019

Contact Wayne & Carolyn Barnett at (812) 723-5235  
for information about participating or sponsorship.

**Permanent Endowment**



The Paoli United Methodist Church Endowment and Memorial Committee has been mostly supported through donations from memorials and inclusions in estate planning. These donations can be used immediately or invested long-term with our United Methodist Foundation Program. Our church financial committee depends upon these donations for our building or trustee committee, our youth program, our music program and community service.

We have a new way to participate in our permanent endowment and memorial fund and support your church with our new GREEN envelopes that can be found in our sanctuary pews and church foyer. Any donation is appreciated and can be designated in memory of, honor of, thinking of you, or recognition of. Once a donation is made by completing the GREEN envelope, it may be dropped into the offering plate or mailed to the church. Our church secretary will then mail a thank-you letter to the family or recipient. After thirty days, our committee will follow up by mailing a letter or contacting the family or recipient asking how the donation would preferred to be used.

From birthdays, graduations, anniversaries, memorials and many other possibilities, please remember your church and use the new GREEN envelopes to help you with that special gift.

Skip Lambdin, Chairman

**I. Food Pantry**  
Alleviating Food Insecurities

If you are bringing items for the food pantry, please take them to the sanctuary foyer and place them in the designated area.

Save empty egg cartons & drop them off with food donations!



**Egg Carton Challenge**

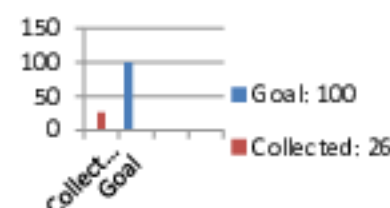

Midwest Mission Center now UMCOR  
cooperating depot

The Midwest Mission Distribution Center (MMDC) at Chatham, IL, South suburb of Springfield, and the United Methodist Committee on Relief (UMCOR) have signed a memorandum of understanding. MMDC is now a Cooperating Depot in the UMCOR relief supply network.

For more information visit:  
[www.midwestmissiondc.org](http://www.midwestmissiondc.org)  
or call  
217-483-7911



**Promoting Our  
Church in the  
Community**

**Monday-Friday  
Faith Break  
WUME**

**Weekly - the Paoli  
News Republican  
church section -  
worship schedule**

24/7  
[www.paoli-umc.com](http://www.paoli-umc.com)  
**Google Reviews**  
**Instagram -**  
**@paoliumc**



**III. Blood Drives**  
Alleviating  
Blood  
Insecurities



**Upcoming Drives**  
December 3, 2019  
3-7 PM  
April 14, 2020  
3-7 PM



**A Helping Hand  
To Others**  
"If your heart be  
as my heart, give  
me your hand"  
-John Wesley



# Little Creations

Preschool Classes:

Monday, Wednesday, Friday  
8:30-11:30 AM, 12:30-3:30 PM

Early Preschool Classes:  
Tuesday, Thursday  
8:30-11:30 AM

The preschool & early-preschool classes have been working hard for the month of August! The preschool have learned 3 letters, Ii, Uu, and Ee. We are working on the sounds of the letters and learning how to write them the correct way. We are also working on recognizing numbers 1-4 and counting to 10.

The early-preschool has been working on the letter Ii and the number 1. They have also been doing sensory activities such as finger painting with pudding, playing with shaving cream, and making shapes with Play-Doh.

Both classes have been talking about feelings and how to spread happiness to others. Throughout the month of September we will be talking about manners and learning all about ourselves and how God has made each of us special.

Miss Autumn



Director:  
Autumn Bosley



Teacher:  
Jeanette Kintz

**Paoli Public Library**  
**To Honor Our Veterans: Let Us Never Forget the Veterans of Orange County**

The Paoli Public Library is appealing to you to support a program on which the staff is currently working. The program involves the veterans of Orange County, and the purpose is to honor them in a format that will become a part of the library's genealogical records. The program will be digitized, so that it can be accessed easily through the library's website.

We are trying to reach veterans or their family members to provide information to us that can be incorporated into the program. In addition to factual information, we would appreciate photos or documents for scanning. Examples: Service-connected pictures of vets in uniform, performing their service-connected job, with their buddies, in their surrounding locations while serving, with family, etc.. Also needed are written accounts about their military experiences. There is a questionnaire to complete (see church office). Information for the project needs to be brought to the library by October 31<sup>st</sup>.

The program will be available online for the first time of Veterans Day 2019. The library will also host an appreciation ceremony for the veterans on that day.



## September 2019 Newsletter Insert

### Ten Week Sermon Series on Luke July 21-September 22, 2019

The gospel according to Luke is the first half of the 2 volume set (Luke-Acts), making up about 25% of the New Testament. Luke's Gospel is a proclamation that is preached through the lens of human history.

The Gospel of Luke focuses on the poor and the outcast, women in ministry and what it means to be a witness for Jesus Christ. There are about 1,100 verses in the Gospel of Luke. 280 verses are original to Luke. 250 verses are taken from the Q (source document) and shared with the Gospel of Matthew.

**1 Luke 10:38-42** Martha and Mary contrast each other; Mary's true service is to hear & obey the word of God.

**2 Luke 11:1-13** Luke's account of the Lord's prayer comes from the Q or source document. Luke's form of prayer is probably closer to the original when compared to Matthew's version. Luke indicates prayer will be answered. (v. 9-13)

**3 Luke 12:13-21** How do you invest in your relationships with God? 1. Regular communication through prayer with God. 2. Clearly defining your attitudes & beliefs about God.

**4 Luke 12:32-40** The disciples of Jesus must be faithful servants ready for the return of their Lord. Jesus stresses preparation for the coming Kingdom. A coming which is delayed.

**5 Luke 12:49-56** Luke presents a basic model for understanding judgment by God upon humanity.

**6 Luke 13:10-17** This scripture is unique to Luke. Jesus gives a new doctrine of the Sabbath – it is a time when the work of God is done, repentance declared and salvation offered to the sons & daughters of Abraham.

**7 Luke 14:1,7-11**

**8 Luke 14:25-27**

**8 Luke 15:1-7**

**9 Luke 16:10-12**

## SHIP

(State Health Insurance Assistance Program)

SHIP is a free counseling service provided by the Indiana Department of Insurance. It provides impartial health insurance information for people with Medicare needs. SHIP counselors assist with questions about Medicare, Medicare Supplement Insurance, Medicare Advantage, Medicaid, long-term care options and prescription coverage.

(800) 452-4800  
TDD (866) 846-0139  
[www.Medicare.IN.gov](http://www.Medicare.IN.gov)

This information is made available to the Paoli United Methodist Church courtesy of your pastor's continuing education fund.

---

### Mission Trip to Haiti, March 2020

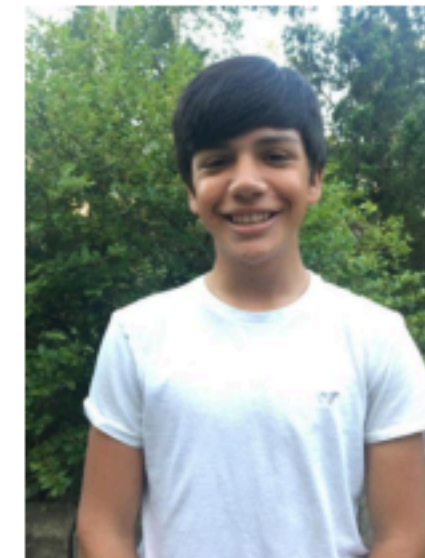

Michael Hannon



Clara Henderson



Eric & Dee Ann Harmon

---

#### An Active Shooter Plan

Think ahead, plan ahead, and hope it never happens; if it does, we are prepared!

As part of the continuing active shooter campaign, the trustees are requesting there be no parking under the East side canopy at any time. There are several reasons for this request. The main one is this: in an active shooter event, emergency vehicles need to move people quickly from the church to the hospital. If personal vehicles are parking under or blocking access to the East doors, precious time is lost in finding the owner and getting the car moved. The trustees are planning ahead. Thank you for your help with our active shooter campaign.

#### Handicapped Parking

New handicapped parking spots have been added to the South side of the church. The new spots were approved by the trustees.

